CHÂTEAU DE VERSAILLES SPECTACLES

Groups & Hospitality — 2026



© Nicolas Chavance

Château de
VERSAILLES
Spectacles



© S. Camelot

Château de
VERSAILLES
Spectacles

A private subsidiary of the public museum and national heritage site of Versailles, the mission of Château de Versailles Spectacles is to uphold the traditions of theatre and the performing arts through extraordinary events.

Louis XIV brought together the most brilliant artists of his time on his estate, allowing new styles to flourish. This royal setting, shaped by the arts, was the scene of the most sumptuous festivities. True to its history, the Château de Versailles is still setting the scene for a vibrant cultural programme and a wide range of different events.

A multitude of different shows are put on throughout the year in unique venues.

The Musical Fountains Show, the Musical Gardens Show, and the Night Fountains Show at the Château de Versailles bring these exceptional UNESCO World Heritage gardens and fountains to life to the sound of Baroque music.Not to be missed!

Château de Versailles Spectacles is also putting on a season of concerts at the Royal Opera and in some of the most beautiful rooms of the Château de Versailles, with a programme featuring more than 130 performances every year, including operas, concerts, theatre, and ballet, performed by internationally renowned artists.

With 400 performances a year and 2.8 million spectators in 2025, the programme also features costume evenings, open-air shows, and theatrical tours.

AN UNFORGETTABLE EXPERIENCE JUST STEPS AWAY FROM THE CHÂTEAU OF VERSAILLES

Trianon Palace: a royal setting for your exceptional events

A PRESTIGIOUS LOCATION AND DEDICATED EXPERTISE TO ENSURE THE SUCCESS OF YOUR SEMINARS, BANQUETS, AND PROFESSIONAL EVENTS.









WALDORF ASTORIA
VERSAILLES - TRIANON PALACE

1 Boulevard de la Reine - 78000 Versailles
www.waldorfastoriaversailles.fr | 01 30 84 50 00
@trianonpalaceversailles

CONTENTS

I–GROUPS p.4
Practical information p.24
Terms of sale p.25
Sales modalities p.26
Our events p.27

II – EVENING RECEPTIONS p.28
Regal Package p.30
Bespoke events p.31

III – ROYAL OPERA ACADEMY, ORCHESTRA, AND CHOIR p.34

IV – THE CIRCLE OF CORPORATE PATRONS OF THE ROYAL OPERA p.36



© Sébastien Camelot



© Stephane Bellocq

GROUPS



© Agathe Poupeney

Tourism professionals, works councils, and school groups: find all our offers tailored to suit your needs!

The Château de Versailles Spectacles teams are on hand to help you organise your visit for all the shows and events organised at the Château de Versailles!

In this brochure, you will find all of the must-see events that will guarantee an unforgettable experience for your colleagues, friends, customers, or students. From the emblematic Fountains Shows to immersive tours and fancy-dress parties, you're sure to find what you're looking for.

Don't miss out on any information, sales or promotional offers:
SIGN UP
TO OUR DEDICATED NEWSLETTER.

Details of the conditions of sale for each of our events can be found on page 25.



© Sébastien Camelot



© Thomas Garnier

Les Grandes Eaux Nocturnes



©Thomas Garnier

Les Grandes Eaux Nocturnes



© Sébastien Camelot

Les Grandes Eaux Nocturnes

"It was a garden before it was a château, a celebration before it was a garden, a single night before it was a thousand suns. If you want to understand Versailles, you must first take a walk through its gardens."

DISCOVER THE TRAILER FOR THE NIGHT FOUNTAINS SHOW

THE NIGHT FOUNTAINS SHOW

FROM JUNE 6th TO SEPTEMBER 19th, 2026 – DURATION: 2H35

Every Saturday evening throughout the summer, the Royal Gardens of the Château de Versailles sparkle with a thousand lights, inviting you on a journey through time to the rhythm of the Sun King's music. A magical stroll where you can discover the fountains, ending with a dazzling firework display for young and old alike!

The Night Fountains Show is a unique opportunity to wander through groves and fountains that are usually closed to the public, transformed into a spectacle of water and light. Rediscover the greatest melodies of Baroque music as you walk, from Lully and Charpentier to Rameau and Gluck. A unique, magical experience.

A 2h35 minute stroll full of wonder and surprises, culminating in magnificent compositions of gushing water and cascades of light.

To round off the evening, the fireworks team at Groupe F, veritable pyrotechnic magicians, invite you to the park's Grande Perspective for a royal fireworks display!

5 GOOD REASONS
to (re)discover the Night Fountains Show

- Take a stroll with family or friends through 77 hectares of French formal gardens and see if you can find your way through the 15 groves that are open to visitors especially for this occasion.
- Discover the flowing fountains of the Gardens of the Château de Versailles and see the way the light plays on the water after nightfall.
- Step back in time to the opulent evenings of the Court of the Sun King as you stroll along the paths to the rhythm of famous melodies by Lully, Rameau, and Couperin.
- Make it an unforgettable experience with a closing firework display set off from Apollo's Fountain.
- Make your visit last even longer with a combo ticket for the Night Fountains Show ticket and the Royal Serenade of the Hall of Mirrors.

SINGLE TICKET

30 or more people with dated tickets, visiting on the same day, or 50 people with undated tickets (Special evenings are not included for undated tickets)

Group rate: €32 instead of €38
Non-EEA* group rates : €35 instead of €41
Free for children aged 3 and under

PRESTIGE TICKET

For a worry-free evening:

- Dedicated car park accessible via the Queen's Gate from 7pm.
- Direct access to the site via Neptune's Gate from 7.45pm
- Complimentary glass of champagne or non-alcoholic drink in the Prestige area before your visit.

30 or more people with dated tickets visiting on the same day, or 50 people with undated tickets

Group rate: €55 instead of €61
Non-EEA group rate: €58 instead of €64

COMBINED TICKET

Visit the most beautiful areas of the Château and the Royal Garden in a single evening

THE ROYAL SERENADE + THE NIGHT FOUNTAINS SHOW

30 or more people with dated tickets, on the same date and time slot.

Group rate: €55 instead of €61
Non-EEA group rate: €58 instead of €64

THE ROYAL TICKET

As the sun sets, your tour begins with a glass of champagne in the area reserved exclusively for holders of a Royal ticket. A unique and prestigious experience! You will then experience the majestic Night Fountains Show, before witnessing the fireworks from the Royal seating area at the top of the Great Lawn, where you will have a ringside seat for the finale of this magical evening!

No group rates
Full price: €119
Non-EEA full price: €58 instead of €64

THE CRITICS ARE ALL AGREED

"Spectacular" Konbini

"Fairytale!" TF1

"Magnificent" Le Parisien

"A royal fireworks show [...] for an unforgettable evening at the Château de Versailles" Vogue

"An absolute must-see! Magnificent fireworks to end the evening" Sortir à Paris

*Rates outside the European Economic Area



© Martin Sylvos - Groupe F

The Fire Night Fountains Show



© Nicolas Chavance - Groupe F

The Fire Night Fountains Show



© Gauthier Brunner

The Night Fountains Show: National Day

SPECIAL NIGHT FOUNTAINS SHOWS

THE NIGHT FOUNTAINS SHOW: INDEPENDENCE DAY

July 4th NEW

On July 4th, to mark the 250th anniversary of American Independence, an aerial ballet combining drones and pyrotechnics will light up the Versailles sky, showcasing the colours of the American flag.

THE NIGHT FOUNTAINS SHOWS: FRENCH NATIONAL DAY

July 14th

July 14th is synonymous with fireworks, just like Versailles and its lavish royal festivities. An exceptionnal drone show will be offered during the final fireworks display. An evening of enchantment awaits you to celebrate French National Day.

THE FIRE NIGHT FOUNTAINS SHOW

August 15th

Not to be missed! For the sixth year running, the Night Fountains Show is giving the royal fireworks pride of place in the Fire Night Fountains Show. Immerse yourself in the magical atmosphere and let yourself be swept away by the fairytale festivities, a perfect blend of tradition and technological innovation.

Stroll from the Grande Perspective to the groves, on the lookout for the fountains that will play you the finest Baroque music by Lully, Handel, Gluck and Rameau, in a mysterious atmosphere that shimmers and sparkles with surprises.

Meet the fire performers and marvel at the monumental flames lining the Grand Perspective in the Royal Garden.

In the starry sky, several hundred drones will perform a true aerial ballet, combining wonderfully subtle effects with spectacular architectural forms.

Orchestrated by the magicians of the Groupe F collective, this celestial dance, peppered with surprises and closely choreographed to the rhythm of the music, will culminate in a masterly finale combining drones and pyrotechnics, the high point of this enchanted evening.

*Rates outside the European Economic Area

SINGLE TICKET

Group rate available for 30 or more dated tickets with the same date. No undated ticket sales for Special Night Fountains Shows.

Group rate: €34 instead of €40
Non-EEA* group rate: €37 instead of €43
Free for children aged 3 and under

PRESTIGE TICKET

For a worry-free evening:

- Dedicated car park accessible via the Queen's Gate from 7pm.
- Direct access to the site via Neptune's Gate from 7.45pm
- Complimentary glass of champagne or non-alcoholic drink in the Premium Lounge before your visit.

30 or more people with dated tickets, visiting on the same date.

Group rate: €57 instead of €63
Non-EEA group rate: €60 instead of €66

COMBINED TICKET

Visit the most beautiful areas of the Château and the Royal Garden in a single evening

THE ROYAL SERENADE +
THE SPECIAL NIGHT FOUNTAINS SHOW

30 or more people with dated tickets, on the same date and time slot.

Group rate: €56 instead of €65
Non-EEA group rate: €59 instead of €68

AMERICA AND VERSAILLES +
THE NIGHT FOUNTAINS SHOW: INDEPENDENCE DAY

From 30 dated tickets
Group rate: €50 instead of €62
Non-EEA group rate: €53 instead of €65

THE ROYAL TICKET

As the sun sets, your tour begins with a glass of champagne in the area reserved exclusively for holders of a Royal ticket. A unique and prestigious experience! You will then experience the majestic Night Fountains Show, before witnessing the fireworks from the Royal seating area at the top of the Great Lawn, where you will have a ringside seat for the finale of this magical evening!

No group rates
Full price: €124
Non-EEA full price: €127



© David L'Heureux



© Jean-Baptiste Leroux



© Thomas Garnier



© Pascal Le Mée



© Thomas Garnier

For over 350 years,
The Versailles Fountains Shows have enjoyed unrivalled success,
bringing to life the exceptional gardens of the Château de Versailles,
a UNESCO World Heritage Site.

DISCOVER THE TRAILER FOR
THE MUSICAL FOUNTAINS SHOW

THE MUSICAL FOUNTAINS SHOW

FROM APRIL 4th TO NOVEMBER 1st, 2026

Enjoy the extraordinary beauty of the Gardens of the Château de Versailles as you walk with family or friends through the groves, open to the public for this special occasion, and discover the fountains in full flow and the rhythm of the music that once accompanied them.

You will be amazed by the 55 fountains and pools with their 600 water features, set in motion by the fountain artists of the Château de Versailles using a lyre key. The greatest Baroque composers, from Lully to Handel, will provide musical accompaniment to your royal promenade.

The Musical Fountains Show, an undeniable success for more than 350 years! Not to be missed!

FROM 9.00AM TO 7.00PM
Groves open with music playing.
All fountains and pools activated in turn.

SINGLE TICKET

From 30 dated tickets or 100 undated tickets

Group rate: €10 instead of €13
Non-EEA* group rate: €10 instead of €16
Free for children aged 5 and under

Hold a cocktail reception to share a special moment with your guests. Quote on request.
Go to page 26.

THE MUSICAL GARDENS SHOW

FROM APRIL 1st TO OCTOBER 30th 2026

From one season to the next, enjoy a stroll through the remarkable French formal gardens of the Château de Versailles to the rhythm of baroque music (Lully, Handel, Charpentier, Campra, Cavalli, etc.)!

As you pass a flower-filled parterre, in a grove opened specially to the public, you'll come across a thousand statues, at-times hidden masterpieces or topiary (sculpted plants) trimmed by hand by the garden artists of the Château de Versailles. Highlights on your stroll with friends or family include the Water Theatre Grove, the Mirror Fountain and the Neptune Fountain, which will treat you to magnificent compositions of water jets and cascades throughout the day, using modern techniques.

The Musical Gardens Show, the unmissable tour of the gardens of the Château de Versailles!

FROM 9.00AM TO 7.00PM
Groves open with music playing.
3 automatic fountains in operation

SINGLE TICKET

From 30 dated tickets or 100 undated tickets

Group rate: €10 instead of €13
Non-EEA group rate: €10 instead of €16

Free for children aged 5 and under

Hold a cocktail reception to share a special moment with your guests. Quote on request.
Go to page 28.

*Rates outside the European Economic Area

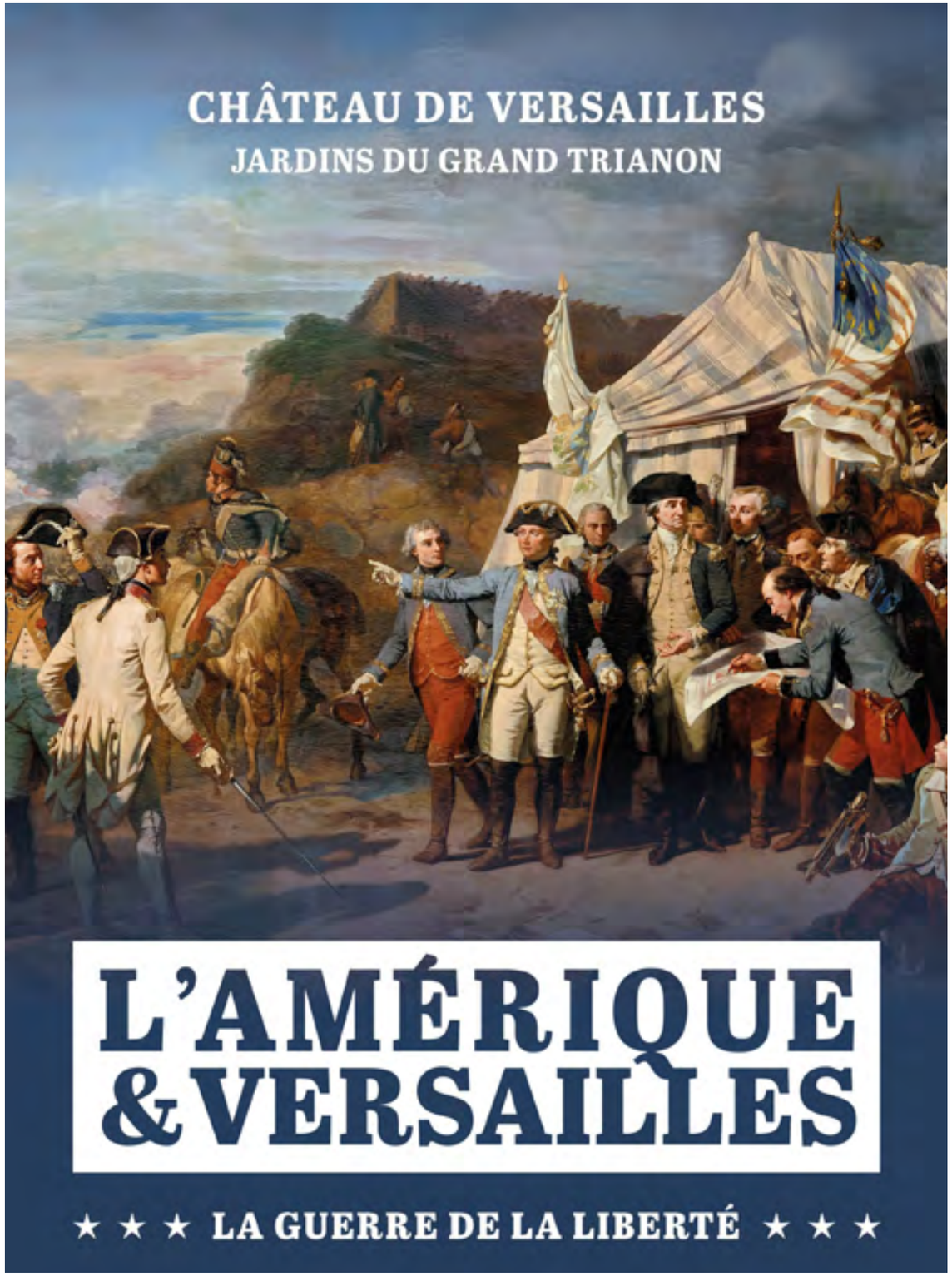

Celebrates the 250th anniversary of the American Independence with a historical reenactment for the whole family

DISCOVER THE TEASER FOR AMERICA AND VERSAILLES

NEW

AMERICA AND VERSAILLES : THE WAR OF LIBERTY

SATURDAY 4 AND SUNDAY 5 JULY 2026

For one weekend, the Château de Versailles celebrates the 250th anniversary of the American Independence with a historical reenactment for the whole family.

After a troop review on the parade ground of the Château de Trianon, discover the largest encampment ever recreated in the Trianon gardens, featuring Louis XVI's royal district, the camp of the American insurgents, and the British bivouac.

Visitors will be free to wander through the military camps and meet 500 knowledgeable and passionate reenactors, wearing uniforms reproduced with the greatest historical accuracy.

Experience a spectacular immersion into the heart of the 18th century, with equestrian and military demonstrations, as well as the discovery of traditional trades. Scottish quadrilles, Boston dances, and period music concerts will also be highlighted, offering the public a true journey through time.

As the climax of these two days, the grand battle will deliver a breathtaking spectacle, where the insurgents and their allies will face off against British troops in a reenactment more realistic than ever!

Reenactments, music, and camp life: History comes back to life at the heart of the Château de Versailles.

STANDARD TICKET

Group rate available from 30 dated tickets

Group rate: €23 instead of €30
Non-EEA* group rate: €26 instead of €33

PREMIUM TICKET

Access with dedicated parking

One glass of champagne or one non-alcoholic drink included

One seat for "La Grande Bataille"

No group rate available
Full rate: €100
Non-EEA full rate: €110

COMBINED TICKET

AMERICA AND VERSAILLES +
THE NIGHT FOUNTAINS SHOW: AMERICAN INDEPENDENCE

4 July

Group rate available from 30 dated tickets

Group rate: €50 instead of €62
Non-EEA group rate: €53 instead of €65

3 GOOD REASONS TO DISCOVER AMERICA AND VERSAILLES

- More than 500 historical reenactors in period costume
- An exceptional historic site where American Independence was signed
- A spectacular final grand battle

*Rates outside the European Economic Area



© Sébastien Camelot



© Sébastien Camelot



© Sébastien Camelot

Not to be missed!

DISCOVER THE TEASER OF THE ROYAL SERENADE OF THE HALL OF MIRRORS

THE ROYAL SERENADE OF THE HALL OF MIRRORS

FROM JUNE 6th TO SEPTEMBER 19th, 2026

On Saturday evenings throughout the summer, after The Musical Fountains Show or before The Night Fountains Show, The Royal Serenade of the Hall of Mirrors ushers you through the doors of some the most beautiful rooms in the Château de Versailles.

As the sun sets, take a fifty-minute theatrical tour with The Royal Serenade of the Hall of Mirrors, from the Royal Chapel to the Hall of Mirrors, where artists, dancers, musicians, singers, and fencers, dressed in lavish baroque costumes, bring to life scenes from the 17th-century court scenes that unfolded under the gilded splendour of Versailles.

5 TIME SLOTS PER EVENING

Duration: 50 minutes
6.30pm, 6.50pm, 7.10pm, 7.30pm and 7.50pm

250 people

3 GOOD REASONS
to (re)discover the Royal Serenade

- A theatrical tour brought to life by musicians, dancers, singers... at a time of day when all the visitors have left the Château!
- An event for young and old alike.
- Enjoy total immersion with a combo ticket for The Royal Serenade of the Hall of Mirrors and the Fountains Show.

Hold a cocktail reception to share a special moment with your guests. Quote on request.
Go to page 28.

SINGLE TICKET

Group rate: €28 instead of €33
Non-EEA* group rate: €31 instead of €36
Free for children aged 3 and under

COMBINED TICKET

THE ROYAL SERENADE + THE NIGHT FOUNTAINS SHOW
Group rate: €53 instead of €62
Non-EEA group rate: €56 instead of €65

THE ROYAL SERENADE + THE SPECIAL NIGHT FOUNTAINS SHOW
Group rate: €56 instead of €65
Non-EEA group rate: €59 instead of €68

THE ROYAL SERENADE + THE MUSICAL FOUNTAINS SHOW
Group rate: €34 instead of €40
Non-EEA group rate: €37 instead of €43

THE CRITICS ARE ALL AGREED

"Wonderful!" FRANCE 2

"Step into the shoes of a 17th-century courtisan!" PARIS ZIG ZAG

"A wonderful way to rediscover the royal estate." LE FIGARO

*Rates outside the European Economic Area



© Pascal Le Mée



© Pascal Le Mée



© Agathe Poupeney



© Agathe Poupeney

For more information on fancy-dress evenings, please consult
www.chateauversailles-spectacles.fr/en/
ou abonnez-vous à nos réseaux sociaux pour être informé de la mise en vente !

THE KING'S TOUR

FROM DECEMBER 12th 2026, TO JANUARY 2nd 2027

At nightfall, when the daytime visitors have drifted away, the Château falls silent once more...

A troupe of musicians, dancers, singers, fencers, and actors invite you into the gilded splendour of the State Apartments for an extraordinary theatrical tour, taking you from Hercules' Room to the Queen's Bedroom, through the Hall of Mirrors lit up by royal fireworks, and even to the Galerie des Batailles, where you will meet a very special guest... A Baroque Santa Claus!

Marie-Antoinette will be the guest of honour on this theatrical tour, an unforgettable experience at the Château de Versailles that will delight young and old alike!

6 TIME SLOTS PER EVENING

Duration: 1h10
6pm, 6.25pm, 6.50pm, 7.15pm, 7.40pm and 8.05pm

220 people

SINGLE TICKET

Pricing coming soon

PRESTIGE TICKET

Pricing coming soon

5 GOOD REASONS
to (re)discover the King's Tour

- A unique opportunity to discover the Château de Versailles and its most beautiful rooms at nightfall.
- A theatrical visit with entertainment from musicians, dancers, singers...
- Meet Baroque Santa Claus at the end of the tour.
- An event for young and old alike.
- Group and CSE rates available from 30 tickets, upon provisional booking.

THE CRITICS ARE ALL AGREED

"A fairytale moment!"
SORTIR À PARIS

"A spectacular Christmas show!"
CITIZEN KID

"An unforgettable experience"
LE POINT

"A special opportunity to experience Versailles in a different way."
LE PARISIEN

"A night-time tour of the most beautiful parts of the Château de Versailles, without the crowds!" EUROPE 1

Hold a cocktail reception to share a special moment with your guests. Quote on request.
Go to page 28.



Enlèvement au Sérail de Mozart

© Pascal Le Mée



Bourgeois Gentilhomme de Molière

© Pascal Victor



Le Lac des Cygnes de Angelin Preljocaj.

© Jean-Claude Carbonne



Platée de Rameau

© Mirco Magliocca

DOWNLOAD THE BROCHURE

DISCOVER THE TRAILER FOR THE 2025-2026 MUSICAL SEASON

THE MUSICAL SEASON

UNTIL JULY 2026

May 16th, 1770, the Royal Opera was inaugurated for the wedding celebrations of the Dauphin, future King Louis XVI, and Archduchess Marie-Antoinette. A backdrop for monarchical – and then republican – life, throughout its history it has hosted festivities, performances, and parliamentary debates.

The shows, designed with this history in mind and especially for this unique venue, conjure up the era when Versailles was one of the main centres of musical creation in Europe.

Today, the Royal Opera hosts more than 130 performances throughout the music season, including operas (in staged and in concert version) recitals, plays, and ballets. William Christie, Sébastien Daucé, Vincent Dumestre, Franco Fagioli, Leonardo García Alarcón, Thierry Malandain, Hervé Niquet, Raphaël Pichon, Angelin Preljocaj, Florie Valiquette, Sonya Yoncheva, and all the other big names and international performers take it in turns to walk this prestigious stage.

Tickets for professionals, groups, and works councils are available on request, 10 tickets or more.

NOT TO BE MISSED THIS YEAR!

OPERAS IN STAGED VERSION

Rameau
PLATÉE
from April 13th to April 19th 2026

Mozart
L'ENLÈVEMENT DU SÉRAIL
from June 18th to June 23rd 2026

BALLETS

Ballet Preljocaj
LE LAC DES CYGNES
from Febuary 3rd to Febuary 7th 2026

Malandain Ballet Biarritz
MARIE-ANTOINETTE
from July 9th to July 12th 2026

THEATRE

Molière / Lully
LE BOURGEOIS GENTILHOMME
from Febuary 12th to Febuary 22nd 2026

Karol Beffa / Mathieu Laine
LES AVENTURES DU ROI
QUI N'AIMAIT PAS LA MUSIQUE
Mars 29th 2026

CONCERTS

Haendel
FEUX D'ARTIFICE ROYAUX
May 21st 2026

Vivaldi / Guido
THE FOUR SEASONS
July 14th 2026

Hold a cocktail reception to share a special moment with your guests. Quote on request.
Go to page 28.



© Pascal Le Mée

Fêtes Galantes



© Laurent Vu

Marie-Antoinette at Trianon



© Capucine de Chocqueuse

Fêtes Galantes

DISCOVER THE TEASER
OF MARIE-ANTOINETTE AT TRIANON!

DISCOVER THE TEASER
OF LES FÊTES GALANTES!

MARIE-ANTOINETTE AT TRIANON

ON SUNDAY MAY 24th, 2026

SOLD OUT

To mark and enhance the 10th edition of the Fêtes Galantes, Château de Versailles Spectacles will be hosting a new immersive experience : the first-ever fancy-dress evening at Trianon Estate, for a timeless weekend within the walls of Marie-Antoinette's Versailles.

Inspired by France's most famous queen, who personified the French way of life, this gala evening will whisk guests away from all the official pomp and ceremony of the Court.

Amongst the neoclassical elegance of the Petit Trianon and the splendour of the Grand Trianon, they will be treated to high-society entertainment, musical interludes and private tours, evoking the fine pleasures and open-mindedness so valued by Marie-Antoinette and her circle.

This charming, bucolic setting sees Versailles adopt a dreamier, more romantic, more intimate feel, an interlude of elegance and frivolity before the dazzling pomp of the Fêtes Galantes.

TICKETS

No group rate available

Dukes and Duchesses Ticket: €440
Kings and Queens Ticket: €630
Doges Ticket: €770

LES FÊTES GALANTES

ON MONDAY MAY 25th, 2026

SOLD OUT

To celebrate this 10th anniversary edition, we will be paying tribute to Marie-Antoinette, the undisputed personification of Versailles partying and entertainment!

Don your most magnificent period costumes and embark on a timeless, unique and unforgettable journey into the colourful world of the last queen of France.

You will be welcomed in the Marble Courtyard with a glass of champagne, to the beat of kettledrums and trumpets. You will then wander throught the Grand Apartments, where sketches, historical games and demonstrations will transport you back to the splendour of the Sun King's court festivities, amidst the elegant, artistic atmosphere of the famed "Soirée d'Apartements".

Make your selection at the time of purchase and enjoy two exclusive activities setting the tones for your evening, before rejoining the Grand Ball held in the stunning Hall of Mirrors at 11 p.m.

A spectacular fireworks display lighting up the gardens of Versailles will serve as the perfect finale to this night of royal splendour.

TICKETS

No group rate available

Marquises and Marquises Tickets: €260
Dukes and Duchesses Tickets: €440
Kings and Queens Tickets: €630
Doges Tickets: €770


Versailles Electro

© Geoffrey Hubbel & YoOuio


Versailles Electro

© Darius Michaud


Le Grand Bal Masqué

© Geoffrey Hubbel & YoOuio

DISCOVER THE TRAILER OF THE GRAND MASKED BALL 2026!

DISCOVER THE TRAILER OF VERSAILLES ELECTRO 2026!

VERSAILLES ELECTRO

ON SATURDAY MAY 16th, 2026

For its sixth edition, Versailles Electro returns on Saturday 16 May 2026 to the terraces of the Château de Versailles for an exceptional evening.

Now a must-attend event, Versailles Electro offers a timeless experience at the crossroads of architecture, light design and electronic music, set within a truly unique venue. Each year, the Château de Versailles partners with leading figures from the French electronic music scene to present a programme that is festive, unifying and intergenerational.

Folamour will take over the terraces with his radiant universe and infectious energy, delivering warm house music with disco and soulful influences.

A pioneer and iconic figure of disco and dance music, Cerrone will celebrate—exclusively at the Château de Versailles—his 50-year career at the foot of the Hall of Mirrors, bringing his legendary tracks to this historic setting.

With his retro-futuristic universe, Dabeull revisits the codes of funk, disco and synth-pop, blending vintage sounds with a modern, festive approach.

Swimming Paul will open the evening with a DJ set accompanying the sunset, before an exceptional electro night unfolds.

An artist presented by Durevie will provide the warm-up at the start of the evening.

SINGLE TICKET

No group rates
Full price : €54

VIP TICKET

- Access to the VIP area and its exclusive bar. A complimentary glass of champagne.
- A parking space.
- Jump the queue to enter the site.
- Restrooms reserved for VIPs.

No group rates
Full price : €155

THE ROYAL TICKET

- Access to the GOLD area and its exclusive bar.
- Two complimentary glasses of champagne and unlimited buffet.
- A parking space.
- Jump the queue to enter the site.
- Restrooms reserved for VIPs.

No group rates
Full price: €340

THE GRAND MASKED BALL

ON SATURDAY JUNE 27th, 2026

SOLD OUT

The Grand Masked Ball is back for its 14th edition ! So put on your finest baroque costume – and don't forget your mask !

The Orangery of the Palace of Versailles will be transformed for a club night like no other !

Stroll along the paths in the royal gardens and marvel at the magic of the Night Fountains Show. After a fantastic fireworks show, take the Hundred Steps staircases down to the nave of the Orangery, where dancers, performers, and artists will be waiting to take you on an extraordinary journey, a fantastical evening where anything is possible.

Head to the Ballroom Grove in the early hours for an unforgettable after-party.

A sensational night that you absolutely shouldn't miss; you too will be able to say, I was there !

LES BILLETS

No group rates
Standard Ticket: €240
VIP Ticket: €440
Fantastique Ticket: €770

PRACTICAL INFORMATION

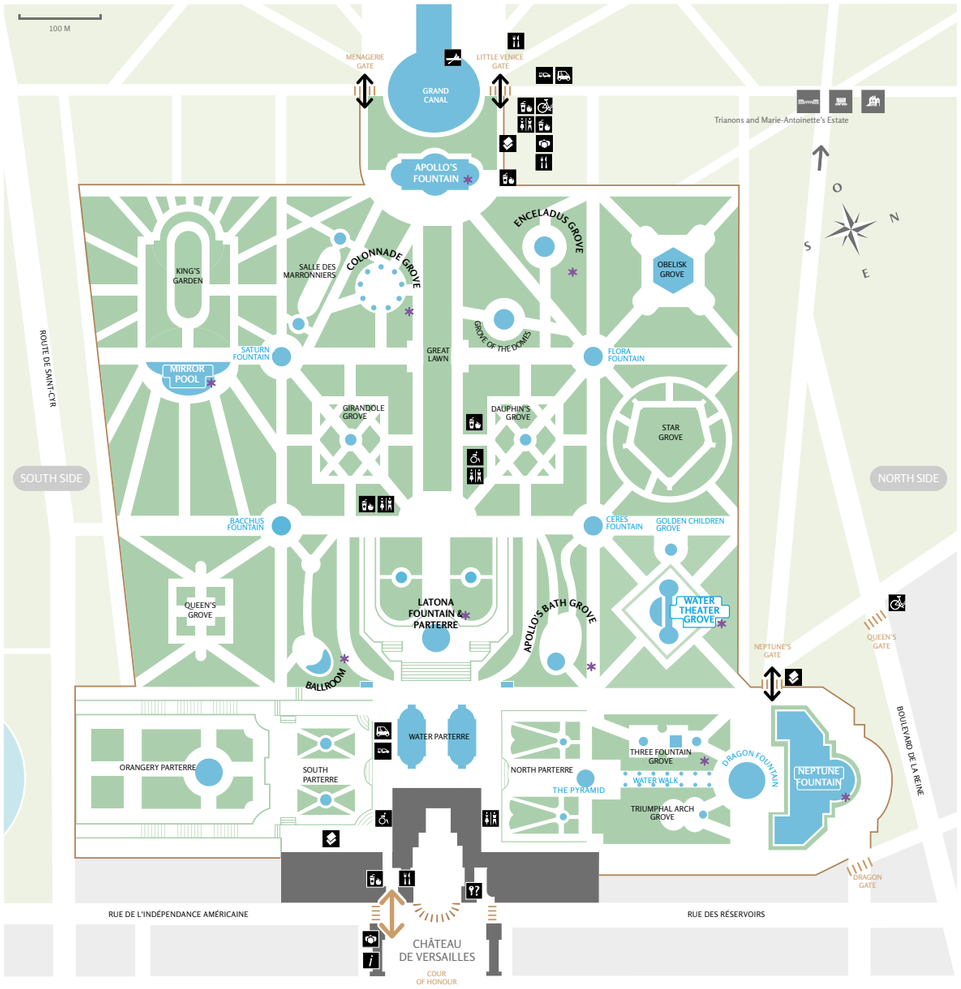

BY PUBLIC TRANSPORT*

LINE N: Montparnasse Station > Versailles Chantiers Station
Dir. Dreux, Mantes-la-Jolie, Rambouillet.

LINE L: St-Lazare station > Versailles Rive Droite station
Dir. Versailles Rive Droite.

RER C: Paris > Versailles Château Rive Gauche station
Dir. Versailles Rive Gauche Château.

171 **BUS 171:** Pont de Sèvres > Versailles Château stop

*Check train times on the RATP or SNCF websites.

PEAK SEASON: APRIL 1st TO OCTOBER 31st

The Château is open every day apart from Mondays,
from 9am to 6.30pm - Last entry: 6.00pm

The gardens are open every day
from 8am to 8.30pm - Last entry: 7.00pm

LOW SEASON: NOVEMBER 1st TO MARCH 31st

The Château is open every day apart from Mondays,
from 9am to 5.30pm - Last entry: 5.00pm

The gardens are open every day
from 8am to 8pm - Last entry: 5.30pm

CAR AND BUS PARK

Place d'Armes – charges apply from 8am to 7pm

FOR ANY QUESTIONS ON VISITING
THE CHÂTEAU DE VERSAILLES:

AUDREY FARRUGIA
Commercial development manager,
Château de Versailles
+33 (0)1 30 83 70 83 | +33 (0)7 86 30 81 92
audrey.farrugia@chateauversailles.fr

TERMS OF SALE

TOURISM PROFESSIONALS, GROUPS, AND WORKS COUNCILS

UPDATED JANUARY 2026

I. THE FOUNTAINS SHOW OF VERSAILLES

The Musical Gardens Show, The Musical Fountains Show, The Night Fountains Show

HOW TO BOOK IN ADVANCE

Order by email at billetterie@chateauversailles-spectacles.fr, payment by bank transfer (please contact: +33 (0)1 30 83 74 44)

- E-tickets: payment no later than the day before the visit, tickets sent by email 48 working hours before the visit.
- Thermal tickets: payment no later than 15 working days before the visit + recorded delivery charges (€7 per delivery in France up to 500 tickets, €14 abroad; on-site collection not available).
- Bar codes: payment no later than 48 working hours before the visit, file sent via email. This type of ticket is subject to approval of the print proof (BAT). Validation is provided by the ticketing system at the point of issue.

ON SITE ON THE DAY

Ticket office dedicated to groups at the main entrance to the gardens (payment by CB, cheque, or cash).

Opening times:

- The Musical Fountains Show and The Musical Gardens Show: 9am to 7pm (5.30pm on Saturdays when there is a Night Fountains Show).
- A special ticket office for the Night Fountains Show is open from 6pm at the main entrance to the gardens. €2 extra.

TERMS OF SALE

- Free for children aged 5 and under (3 and under for the Night Fountains Show).
- Rate for groups of 30 people.
- Undated tickets can be issued for groups of 50 people or more for The Night Fountains Show, and for groups of 100 or more people for The Musical Fountains Show and the Musical Gardens Show.
- If the customer benefits from a group rate when visiting the Château de Versailles, Château de Versailles Spectacles will also grant the group rate for The Musical Fountains Show and The Musical Gardens Show, regardless of the number of people in the group. Guides must present themselves at the group ticket office with their official card and the receipt collected at Entrance B of the Château (compulsory).
- The Musical Fountains Show and The Musical Gardens Show: ticket valid for one entry (through the gates at the Courtyard of the Princes, Little Venice, Menagerie, or Neptune's gate). A second entry is possible via a different gate from the one used for the first entry.
- The Night Fountains Show: No re-entry allowed

SCHOOL GROUPS

The Musical Gardens Show and The Musical Fountains Show

- Free admission for school groups of 10 or more children aged 0 to 17, with up to 2 accompanying adults for every 10 children. Additional accompanying adults must pay the full adult price.
- Only for schools under the authority of the French Ministry of Education or under contract, access during school term-time only (according to the calendar of the zone to which the school belongs).
- During the holidays, the group rate applies.

II. THE ROYAL SERENADE OF THE HALL OF MIRRORS

HOW TO BOOK

1. Requests via email at billetterie@chateauversailles-spectacles.fr indicating the type of ticket (single or combo), the date and time of the visit, the number of tickets, and the company's full contact details.
2. Confirmation of the choice and payment within 1 month of the request, or 1 month before the chosen time slot.
   Order by email at billetterie@chateauversailles-spectacles.fr, payment by bank transfer (please contact: +33 (0)1 30 83 74 44). E-tickets available.

TERMS OF SALE

- Free for children aged 3 and under.
- Rate for groups of 30 or more people.
- Ticket can be bought individually or combined with The Night Fountains Show or the Musical Fountains Show.
- Private visits possible, please contact us.

III. THE MUSICAL SEASON AT THE ROYAL OPERA AND THE ROYAL CHAPEL

HOW TO BOOK

1. Requests via email to billetterie@chateauversailles-spectacles.fr indicating the name of the show, the date and time of the performance, the number of seats, the types of seat, and the company's full contact details.
2. Confirmation and payment within 2 months of the request, or 2 months before the performance.
   Final seating reservation on receipt of payment.

TERMS OF SALE

- Rate for groups of 10 or more people.

IV. THE KING'S TOUR

HOW TO BOOK

1. Requests via email to billetterie@chateauversailles-spectacles.fr indicating the type of ticket (basic or premium), the date and time of the visit, the number of tickets, and the company's full contact details.
2. Confirmation of the choice and payment within 2 months of the request, or 2 months before the chosen session.
   Order by email at billetterie@chateauversailles-spectacles.fr, payment by bank transfer (please contact: +33 (0)1 30 83 74 44)

TERMS OF SALE

- Free for children aged 3 and under.
- Rate for groups of 30 or more people.
- Private visits possible, please contact us.

CALENDAR

	1	2	3	4	5	6	7	8	9	10	11	12	13	14	15	16	17	18	19	20	21	22	23	24	25	26	27	28	29	30	31
APRIL																															
MAY																															
JUNE																															
JULY																															
AUGUST																															
SEPTEMBER																															
OCTOBER																															
NOVEMBER																															

- THE MUSICAL GARDENS
- THE MUSICAL FOUNTAINS SHOW
- THE NIGHT FOUNTAINS SHOW
- THE ROYAL SERENADE
- THE SPECIALS NIGHT FOUNTAINS SHOW
- AMERICA AND VERSAILLES
- MARIE-ANTOINETTE AT TRIANON
- LES FÊTES GALANTES
- VERSAILLES ELECTRO
- THE GRAND MASKED BALL

TICKET PRICES

	SINGLE TICKET Full price	SINGLE TICKET Child rate (ages 4-11)	SINGLE TICKET Group rate	PRESTIGE TICKET Full price	PRESTIGE TICKET Group rate	UNDATED TICKETS Group
THE NIGHT FOUNTAINS SHOW	€38 (€41 non-EEA)*	€28 (€31 non-EEA)	€32 (€35 non-EEA)	€61 (€64 non-EEA)	€55 (€58 non-EEA)	From 50 tickets
THE SPECIALS NIGHT FOUNTAINS SHOW **	€40 (€43 non-EEA)	€30 (€33 non-EEA)	€34 (€37 non-EEA)	€63 (€66 non-EEA)	€57 (€60 non-EEA)	From 50 tickets
THE ROYAL SERENADE	€33 (€36 non-EEA)	€25 (€28 non-EEA)	€28 (€31 non-EEA)	–	–	–
THE ROYAL SERENADE + THE NIGHT FOUNTAINS SHOW	€62 (€65 non-EEA)	€48 (€51 non-EEA)	€53 (€56 non-EEA)	–	–	–
THE ROYAL SERENADE + THE SPECIALS NIGHT FOUNTAINS SHOW	€65 (€68 non-EEA)	€53 (€56 non-EEA)	€56 (€59 non-EEA)	–	–	–
THE ROYAL SERENADE + THE MUSICAL FOUNTAINS SHOW	€40 (€43 non-EEA)	€30 (€33 non-EEA)	€34 (€37 non-EEA)	–	–	–
THE MUSICAL FOUNTAINS SHOW	€13 (€16 non-EEA)	-	€ 10	–	–	From 100 tickets
THE MUSICAL GARDENS ***	€13 (€16 non-EEA)	-	€ 10	–	–	From 100 tickets
AMERICA AND VERSAILLES	€30 (€33 non-EEA)	€10 (€13 non-EEA)	€23 (€26 non-EEA)	€110 (€113 non-EEA)	–	–
AMERICA AND VERSAILLES + THE NIGHT FOUNTAINS SHOW : INDEPENDENCE DAY	€62 (€65 non-EEA)	€40 (€43 non-EEA)	€50 (€53 non-EEA)	–	–	–

* Non Economic European Area rate
** The Night Fountains Show: Independence Day (4 July), French National Day (14 July), The Fire Night Fountains Show (15 August)
*** For school groups, please refer to page 25 for the specific booking conditions during the school term

IN BRIEF



© Nicolas Chavance - GROUPE F

THE NIGHT FOUNTAINS SHOW

- Walk through the Royal Garden every Saturday evening in the summer
- Music playing in the groves
- Fountains activated
- Fireworks

THE MUSICAL FOUNTAINS SHOW

- Daytime walk through the Royal Garden
- Music playing in the groves
- All fountains and pools activated in turn



© Thomas Garnier

THE MUSICAL GARDENS

- Daytime walk through the Royal Garden
- Music playing in the groves
- 3 automatic fountains activated



© Agathe Poupeney

AMERICA AND VERSAILLES

- More than 500 historical reenactors in period costume

THE ROYAL SERENADE OF THE HALL OF MIRRORS

- Theatrical tour every Saturday evening in summer, from the King's apartments to the Hall of Mirrors

THE KING'S TOUR

- Christmas theatrical evening tour, from the King's apartments to the Galerie des Batailles through the Hall of Mirrors

THE MUSICAL SEASON

- Over 100 performances: opera, concerts, ballet, and theatre, from September to July



© Yuhao Pan



© Franck Putigny

HOSPITALITY

ORGANISING AN EVENT? LEAVE IT TO US!



© Marc Vidal

Our hospitality events combine the prestige of a historic setting, the magic of the iconic Versailles spectacles, and unforgettable shared moments.

Operas, theatre, concerts, ballets, recitals, visits and shows, and the Fountains Shows: offer your guests a unique experience by combining your reception with one of these exceptional events. Give in to the charm and prestige of this extraordinary venue, where royal refinement meets internationally renowned shows.

HOSPITALITÉS
par Château de Versailles Spectacles

REGAL PACKAGE

Bring your guests together in the intimate and elegant setting of the Salon du Roi at the heart of the Royal Opera for a shared moment during a performance. Originally designed for the King, the Royal Box, with its unrivalled view of the stage, is sure to impress your guests.

Created in collaboration with our catering partner, the cocktail reception included in the Regal Package features 22 cold dishes accompanied by champagne and soft drinks, served at your discretion.

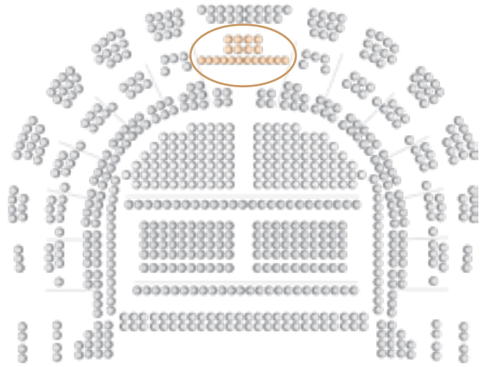

CAPACITY

20 people, capacity for up to 30 people*

PRICE (INCLUDING TICKETS)

from €395 per person*

*Please contact us for any bespoke requests

Offer valid for all shows at the Royal Opera,
subject to availability.



Salon du Roi

© Mathilde Gourier

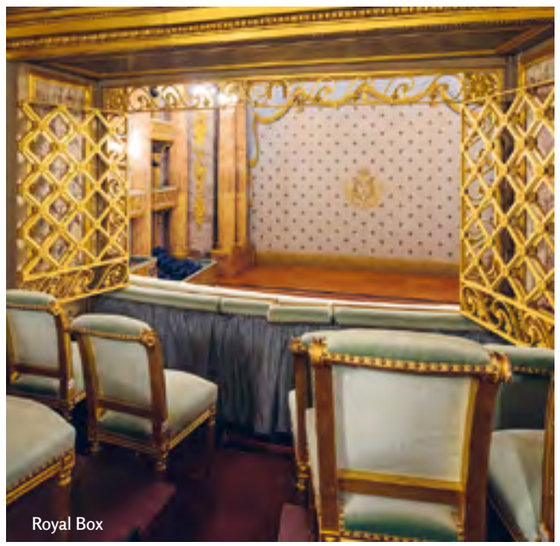

Royal Box

© Yuhao Pan

Find all the latest Hospitality news
on our LinkedIn page
in : @chateauversailles-spectacles

BESPOKE EVENINGS AND EVENTS

Whatever you have in mind, our team will design an event to suit your needs and desires.

A cocktail reception in one of the Château's rooms oduring a performance of the musical season. A dedicated grove for your guests during the Night Fountains Show? A special request in conjunction with one of our events? Our team will be with you every step of the way, from selecting the venue and caterer to coordinating the logistics, to guarantee you a memorable event that is perfectly tailored to meet your expectations.
Quote on request.

Bespoke evenings and events are held as part of the musical season and the Great Events programmed each year at the Château de Versailles.

MUSICAL SEASON

Experience a unique reception at the heart of the musical season at the Château de Versailles, a season that will appeal to all tastes, from operas in staged version and ballets to all-audience shows and concerts, including sacred music and theatre.

Hold your event in conjunction with one of these performances with a cocktail reception in one of the Château's rooms. All of the options can be modified, allowing you to personalise your reception according to your preferences and wishes.

GREAT EVENTS

Make your reception a wonderful event to remember by combining it with one of the great events held throughout the year at the Château de Versailles!

Company Christmas celebration and reception as part of the King's Tour, an exclusive moment in a dedicated grove during the Night Fountains Show, a combined ticket for the Royal Serenade & the Night Fountains Show, followed by a cocktail reception... The options are endless, so you can transform your event into a very special adventure and fill your guests with wonder.



© Frank Putigny

THE SPACES AT YOUR DISPOSAL

With the Château's many spaces, such as the Royal Foyer and the Crusades Room, there are settings for all types of reception, from intimate to large-scale events.

THE ROYAL FOYER

CAPACITY

Up to 120 people



© Elizabeth Carecchio

THE CRUSADES ROOM

CAPACITY

30 to 300 people



© Frank Putigny

THE CHAPEL UPPER VESTIBULE

CAPACITY

Up to 200 people



© DR

THE FOYER DE PIERRE AT THE OPERA

CAPACITY

Up to 100 people



© Elizabeth Carecchio

OUR APPROVED CATERING PARTNERS

Make your event shine with our catering partners, experts in gastronomy and the art of entertaining, for an unforgettable moment at the Château de Versailles.
These carefully selected service providers guarantee a culinary experience that perfectly matches this illustrious venue.

POTEL & CHABOT

Give your guests a unique experience, where prestige and haute cuisine meet, accompanied by impeccable service.

POTEL&CHABOT

LENÔTRE

Discover the art of entertaining with Lenôtre: refined creations combining tradition and innovation that will dazzle your guests.

LENÔTRE

FLEUR DE METS

Marvel at their exquisite culinary creations, designed for extra-special occasions.

FLEUR DE METS
RÉCEPTIONS

KASPIA RÉCEPTIONS

Embark on an exceptional culinary journey, guided by fine, elegant products.

KASPIA RECEPTIONS
MAISON PARISIENNE
DEPUIS 1927

SAINCLAIR LE TRAITEUR

Transform your events into unforgettable moments with innovative cuisine and refined service.

SAINTCLAIR

MC RÉCEPTION

Savour the authenticity of cuisine inspired by local produce and regional flavours.

MC
RÉCEPTION



© Pascal Le Mée



©Agathe-Poupeney



© Marco Strulla

THE ROYAL OPERA ACADEMY

The Royal Opera Academy aims to train and support young performers, singers, and dancers.
It offers master classes, experience in opera productions, and professional guidance, all within an environment shaped by the finest artists who regularly perform in Versailles.

ACADEMY OF MUSIC AND SINGING
2025/2027 class

Building on the success of its first edition, the Royal Opera Academy welcomes and trains its second class of singers. The Academy partners with renowned artists to offer young singers and musicians the opportunity to deepen and enrich their art, particularly in the distinctive style of French music from the 17th and 18th centuries.

Over two years, the academy members take part in master classes on stage movement, vocal coaching, and diction, led by prestigious artists including Mathias Vidal, John Eliot Gardiner, Marc Mauillon, and Stéphanie d'Oustrac.

The Academy's students perform soloist roles in various productions at the Royal Opera this season: Purcell's Dido and Aeneas, Mozart's Requiem, Offenbach's La Vie parisienne, Rameau's Platée, and Charpentier's Te Deum, as well as their year-end gala in the Hall of Mirrors with Morin's La chasse du cerf. They are also engaged in the Royal Opera Choir and in several productions and projects by Château de Versailles Spectacles, such as The Royal Serenade and The King's Tour in the Hall of Mirrors, Les Fêtes Galantes, and Opéra Partagé sessions.

Laureates of the 2025–2027 class

Clara Penalva (soprano) • Fanny Valentin (soprano)
Marie Zaccarini (soprano) • Camille-Taos Arbouz (mezzo-soprano)
Camille Brault (mezzo-soprano) • Stéphane Wolf (countertenor)
Antoine Ageorges (tenor) • Baptiste Bonfante (baritone)
Thierry Cartier (baritone) • Alexandre Adra (bass)

BAROQUE DANCE ACADEMY

True to the cultural history of the Château de Versailles, where baroque dance was born, this art form holds a central place in the artistic program of Château de Versailles Spectacles. Choreographer Pierre-François Dollé offers around twenty dancers training in the fundamentals of baroque dance, enabling them to develop and enrich their own choreographic language.

The best dancers are selected to join the Royal Opera Ballet and to perform in two immersive productions, The King's Tour and The Royal Serenade in the Hall of Mirrors. You will also see these artists during Les Fêtes Galantes, in certain Royal Opera productions throughout the season, and in related cultural events (All at the Opera, Opéra Partagé, etc.).

THE ROYAL OPERA ORCHESTRA AND CHOIR

Composed of musicians who regularly perform with the world's greatest conductors, both in the baroque and romantic repertoires, the Royal Opera Orchestra of the Château de Versailles frequently performs in the Royal Opera's pit, as well as in varied formations for concerts and recordings under the Château de Versailles Spectacles label.

This season, the Orchestra will be highly active, with more than twenty-five productions and over fifty performances! It will take part in the creation of new staged opera productions:

Cendrillon • *Ariodante* • *La Vie parisienne* • *Faust*

In 2025, the Orchestra will tour North America (New York, Festival Napa Valley, Canada) and make its debut at the Enescu Festival in Bucharest (Romania) and the Bayreuth Baroque Festival (Germany). It will also return to Asia with the ballets Les Saisons and Marie-Antoinette, and accompany Sonya Yoncheva in Mallorca and Santander in the summer of 2026.

As a major contributor to the Château de Versailles Spectacles recording label, the Royal Opera Orchestra and Choir can be heard in recordings such as Zingarelli's Romeo and Juliet (CD and DVD) conducted by Stefan Plewniak, Mozart's Don Giovanni with Gaétan Jarry, Boismortier's Cantates des Saisons under the direction of Chloé de Guillebon, and Vivaldi's Four Seasons with Andrés Gabetta.

Founded in 2022, the Royal Opera Choir was created to complement the Orchestra, beginning with the grand project Gloire Immortelle under the direction of Hervé Niquet. Since then, it has participated in numerous projects and recordings for the Château de Versailles Spectacles label, such as Les Génies de Mademoiselle Duval and Dis-moi Vénus… with Marie Perbost.

Discover the Royal Opera Choir in six productions during the 2025–2026 season!

THE CIRCLE OF CORPORATE PATRON OF THE ROYAL OPERA

Associate your company with the excellence of the Royal Opera and offer an unforgettable evening to your clients, partners, and employees in the unique setting of the Château de Versailles.

BECOME A PATRONS AND BENEFIT FROM A TAX REDUCTION

Corporate sponsors contribute to making the Royal Opera one of the greatest music venues in Europe.

Whatever the size of your company and whatever the sector, for a minimum donation of €4,000 you will benefit from premium advantages and join a circle of entrepreneurs who are committed to passing on and promoting the unique architectural heritage of the Royal Opera and the Royal Chapel.

YOUR BENEFITS - Invite your clients & partners to the Royal Opera

- A package of Premium seats: treat your clients and colleagues to an unforgettable evening at the Château de Versailles.
- Personal ticket management and priority access to the most popular performances.
- Exceptional visibility - corporate sponsors are associated with Royal Opera projects and are mentioned on all our communication media.
- Exclusive events dedicated to business leaders to promote business opportunities in this unique setting.
- Preferential rates for your corporate evenings at the Royal Opera, including a performance and a cocktail reception in one of the Château de Versailles' most beautiful salons.
- Your tax benefits: Whether financial, in kind, or in the form of skills, when you sponsor the Royal Opera, your company benefits from a tax reduction of 60% of the amount of your donation, up to a limit of €20,000 or 0.5% of annual turnover.

**Château de Versailles Spectacles is eligible for corporate sponsorship. All companies subject to income tax (Impôt sur le Revenu - IR) or corporation tax (Impôt sur les Sociétés - IS) in France are eligible for tax relief. For donations over €20,000, the tax reduction is limited to 0.5% of annual turnover. This tax benefit can be carried over to the next 5 financial years.*

THE CIRCLE OF CORPORATE PATRONS OF THE ROYAL OPERA

Château de Versailles Spectacles would like to extend its warmest thanks to the companies that support the musical season at the Royal Opera and the Royal Chapel.

To find out more about the Royal Opera's corporate patrons, go to www.operaroyal-versailles.fr/en/news/our-patrons

Contact: mecenat@chateauversailles-spectacles.fr – +33 (0)1 30 83 76 35

THE PARTNERS OF THE 2025-2026 MUSICAL SEASON

Maxime Ohayon
Director of Sponsorship and Development

+33 (0)1 30 83 76 35
mohayon@chateauversailles-spectacles.fr

LES LUMIERES
VERSAILLES

BEFORE THE CURTAIN RISES,
OR AS THE FINAL OVATION,
FADES INTO SILENCE...






A Pause in Pure Elegance
Step into Hôtel Les Lumières,
a sanctuary of grace just a heartbeat
away from the Royal Opera. Let the overture
begin - or let the echoes linger -
at Le Bar des Philosophes,
where France unveils its finest treasures,
and the bouquet of a grand vintage
answers the music of the stage.

A PLACE,
A STORY,
AN INVITATION.

RELAIS & CHATEAUX
A 2L COLLECTION HOUSE

5, rue Colbert · 78000 Versailles · T. +33(0)1 87 500 500 · www.leslumieres.com

2025 © NOMADE- NETWORK L'ATELIER - L'ABUS D'ALCOOL EST DANGEREUX POUR LA SANTÉ, À CONSOMMER AVEC MODÉRATION.

Château de
VERSAILLES
Spectacles

YOUR EXCLUSIVE CONTACTS

For all requests regarding groups, please contact us at the following email address:
groupes@chateauversailles-spectacles.fr

For all requests regarding hospitality, please contact us at the following email address:
hospitalites@chateauversailles-spectacles.fr

****

Charlotte Thévenet
Marketing Manager
+33 (0)6 18 96 91 89 | cthevenet@chateauversailles-spectacles.fr

Nicolas Hustache
Director of Marketing and Communication
nhustache@chateauversailles-spectacles.fr

YOUR DEDICATED TICKET OFFICE

Monday to Friday from 11am to 6pm
+33 (0)1 30 83 74 44 | billetterie@chateauversailles-spectacles.fr

CORPORATE SPONSORSHIP

Maxime Ohayon
Director of Sponsorship and partnerships
+33 (0)1 30 83 76 35 | mohayon@chateauversailles-spectacles.fr

For all the latest news
for professionals and groups:
SUBSCRIBE TO OUR NEWSLETTER!